

REF: PLAT OF SECTOR I BOTANY WOODS
FILED IN PL BK QQ, PAGE 78

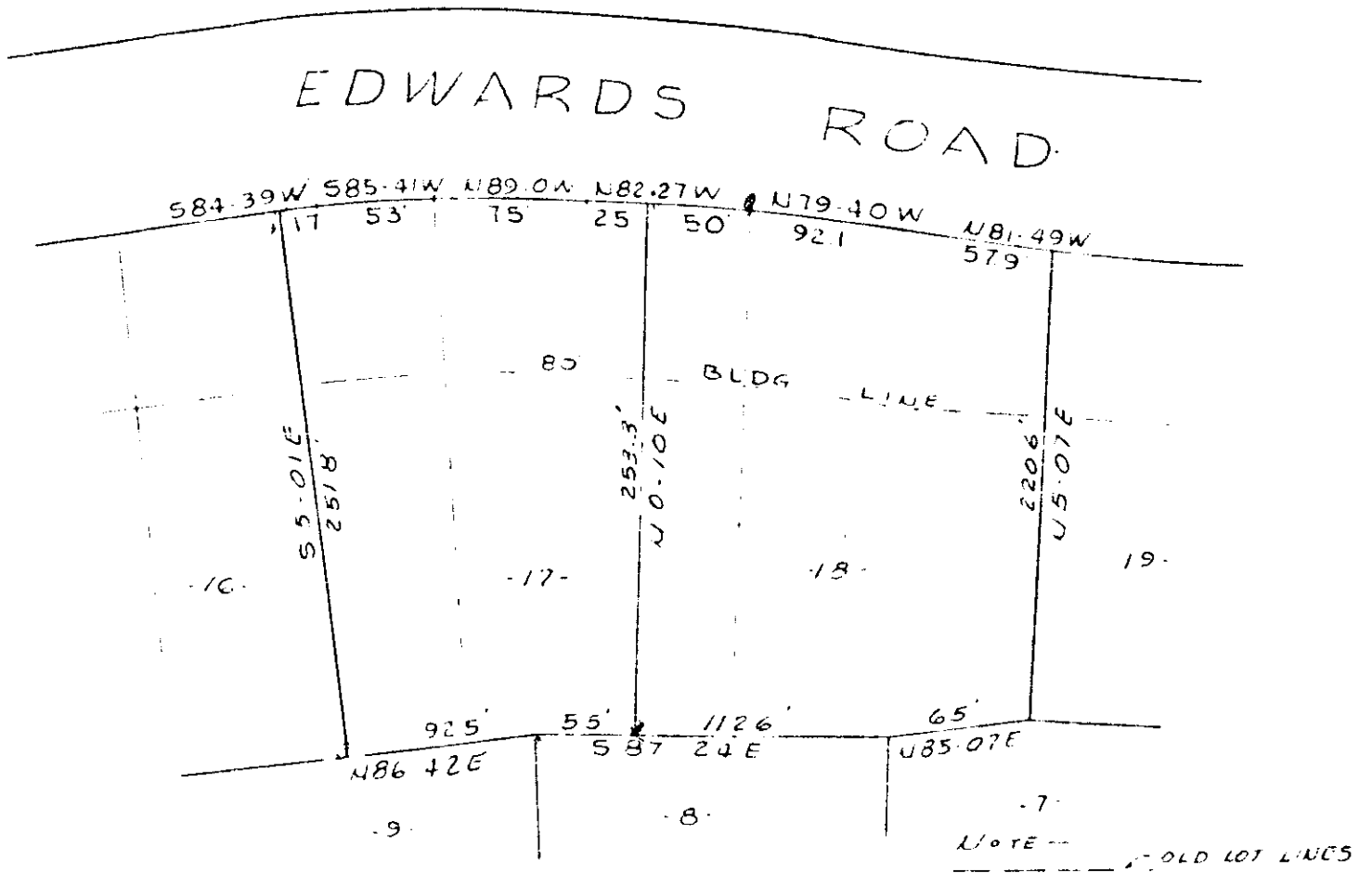

REVISION OF LOTS 17 & 18
BOTANY WOODS, SECT I
SCALE 1"=100' 22 DEC 1961

38.2
54.3
92.5

17.6
9
167.6
55
112.6

FILED
GREENVILLE CO.
JAN 10 10 17 AM 1962
CLERK OF COURTS
R.M.G.

JAN 10 1962
17138

PIEDMONT ENGINEERING SERVICE
GREENVILLE, S. C.

39-139

17138 Filed This 10 day of Jan - 1962
and Recorded in Vol 22 Page 139

[Signature]
Register of Deeds, Greenville County, S. C.